Crossing the Minch

Alasdair Fraser's Ending
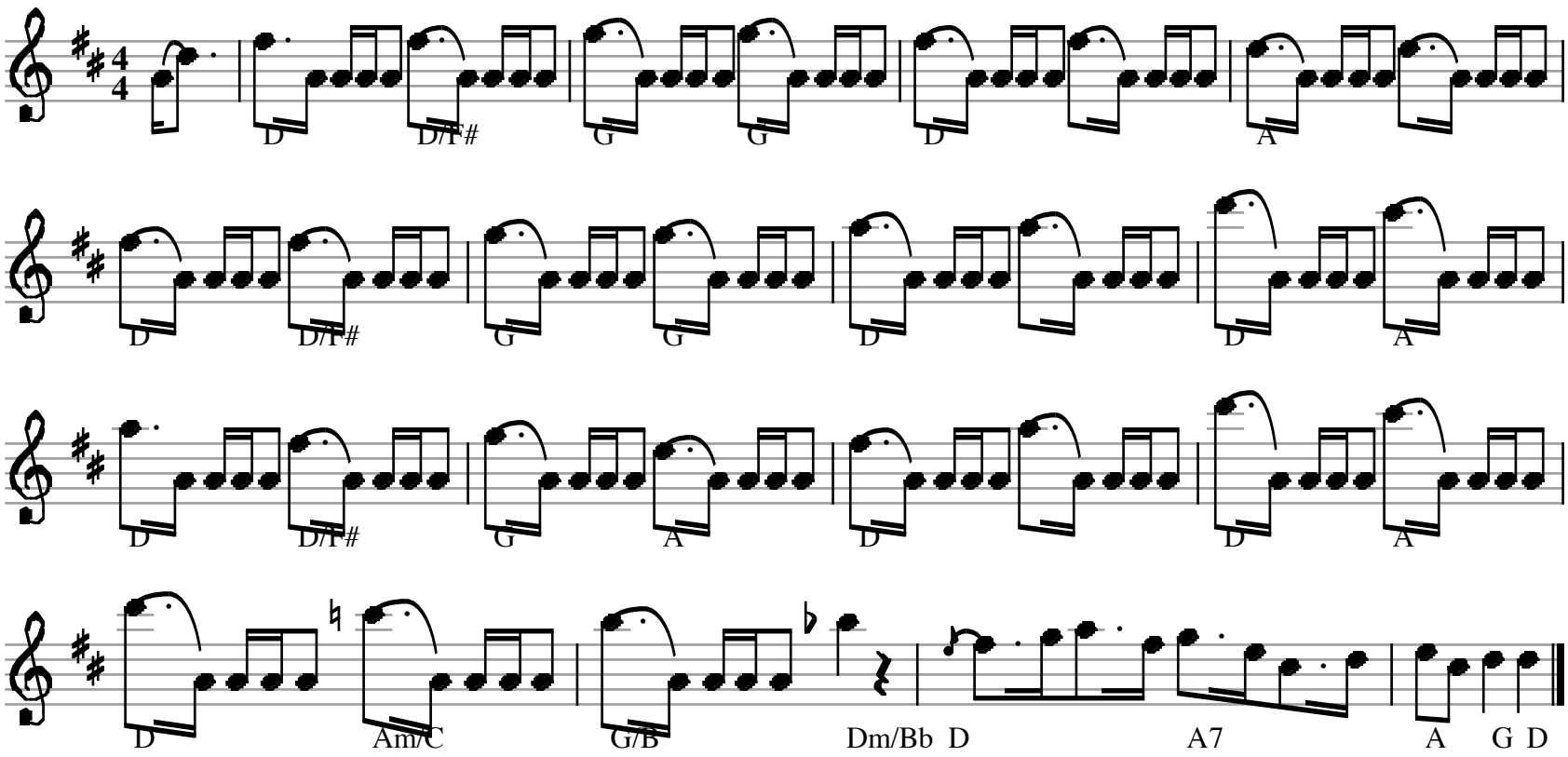
P./M. Donald Shaw Ramsay